

அனுமதிப் படி
 திட்ட வரைபட அனுமதி எண்
 B/SP/19/2006
 ஒப்பளிக்கும்படி
 06-06-2006
 பி. வி. சிவசுப்பிரமணியன்
 தலைவர்
 திட்டவரை
 பி. வி. சிவசுப்பிரமணியன்
 தலைவர்
 திட்டவரை

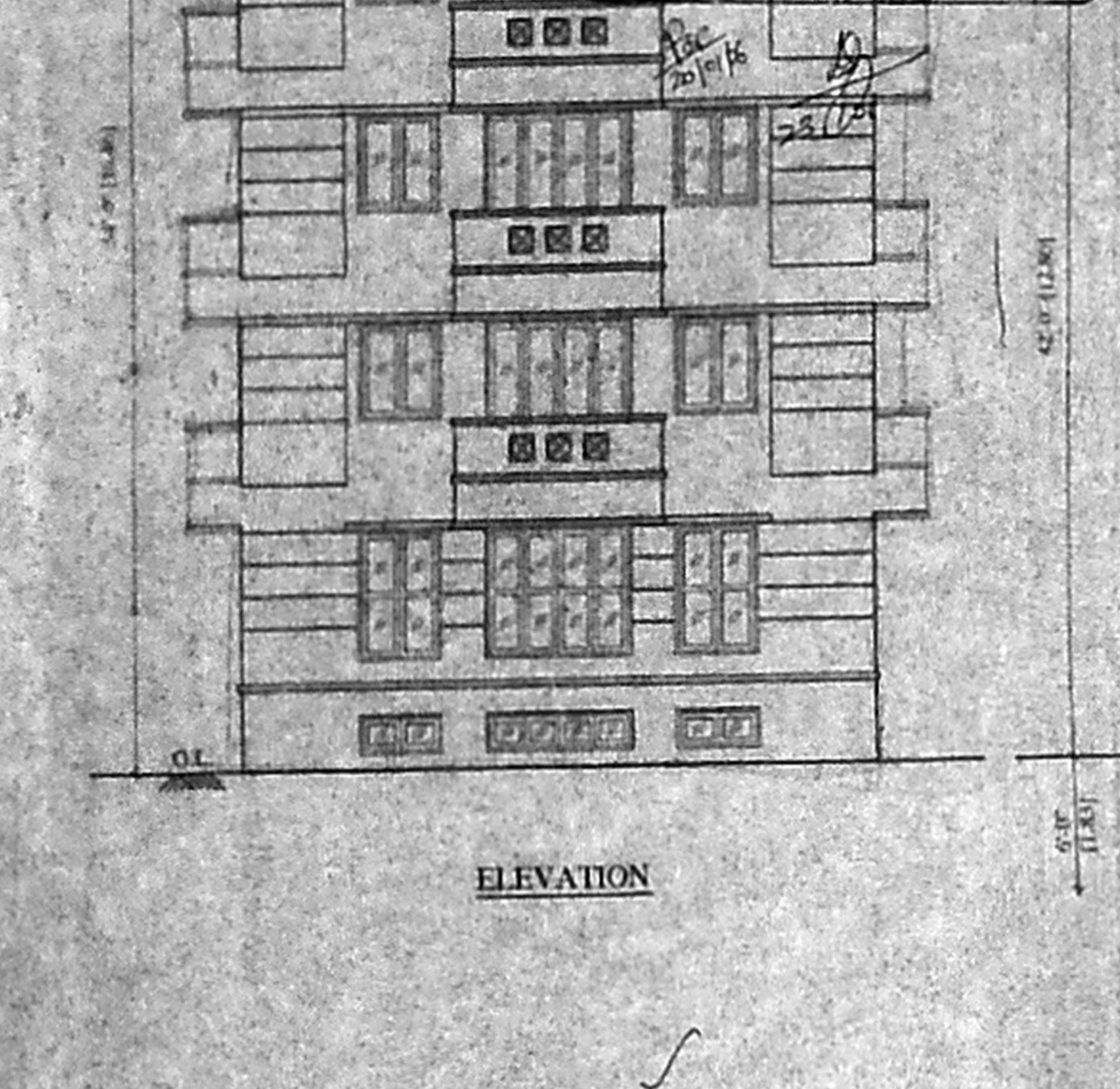

ELEVATION

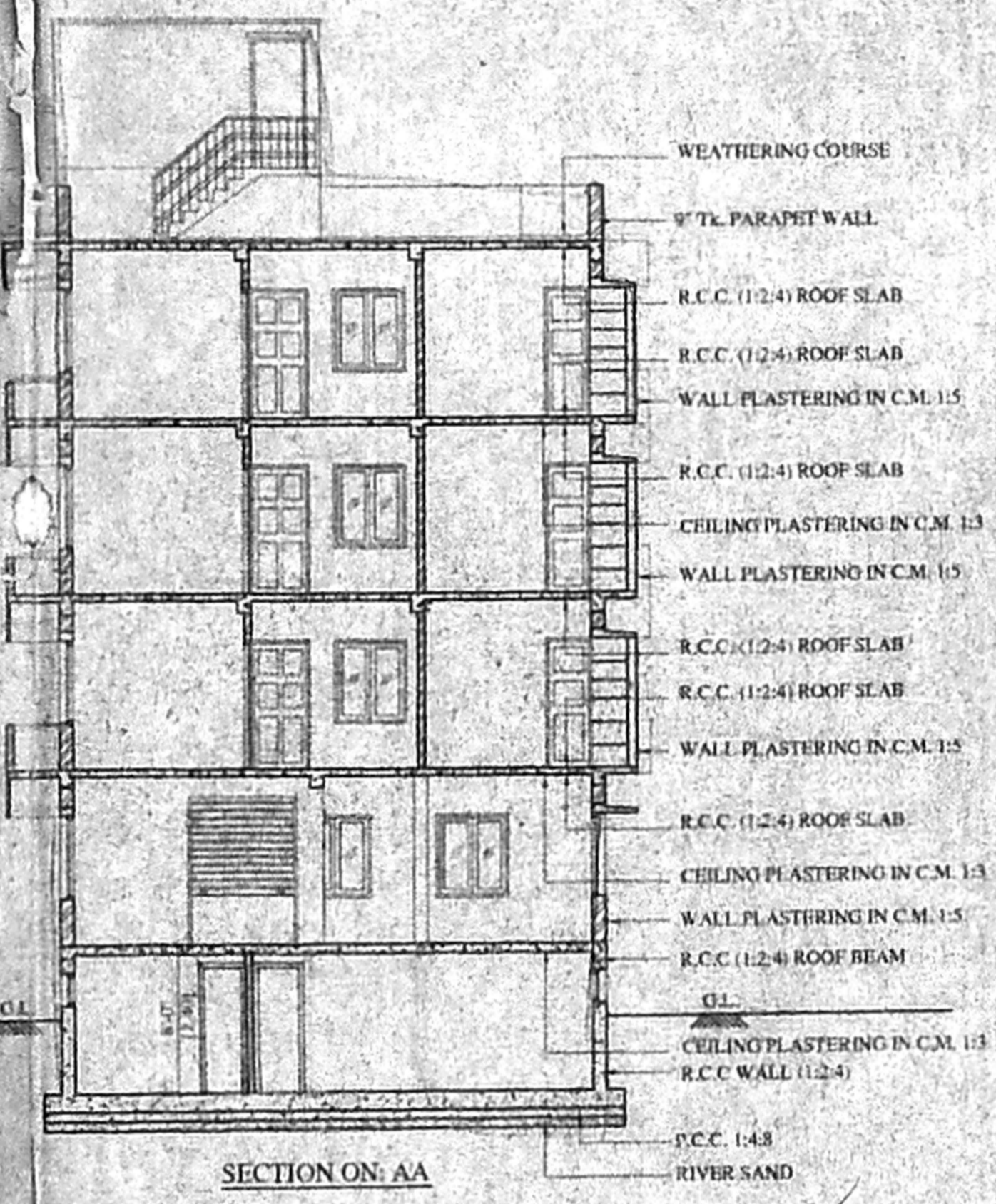

SECTION ON AA

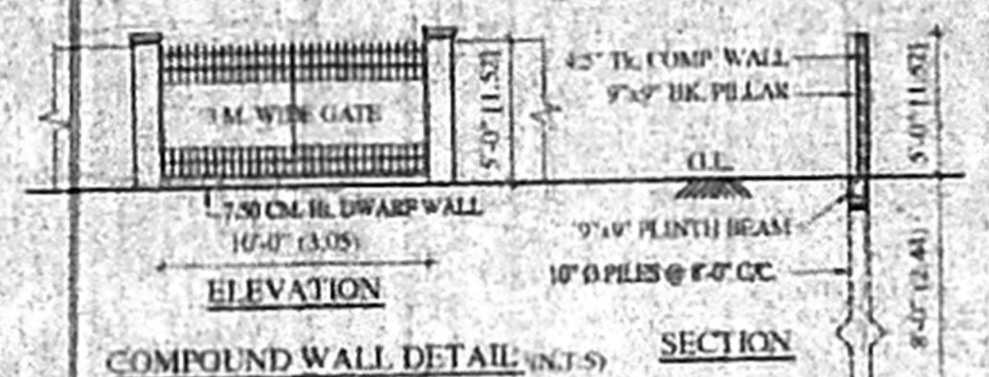

COMPOUND WALL DETAIL (N.T.S)

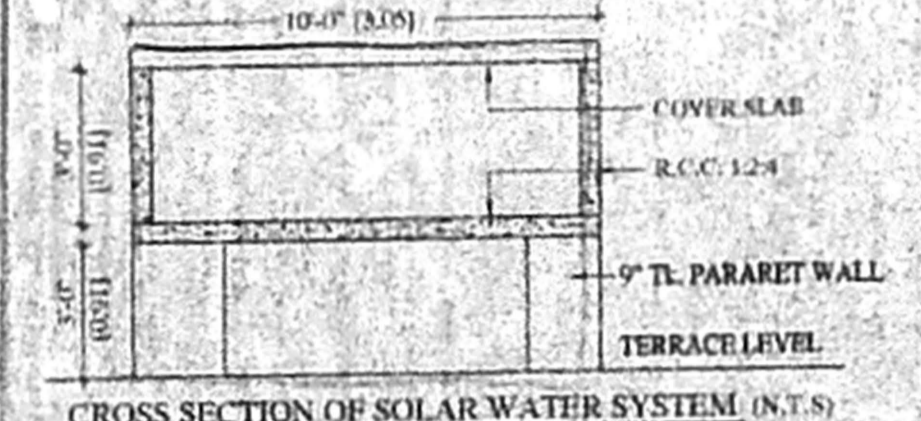

CROSS SECTION OF SOLAR WATER SYSTEM (N.T.S)

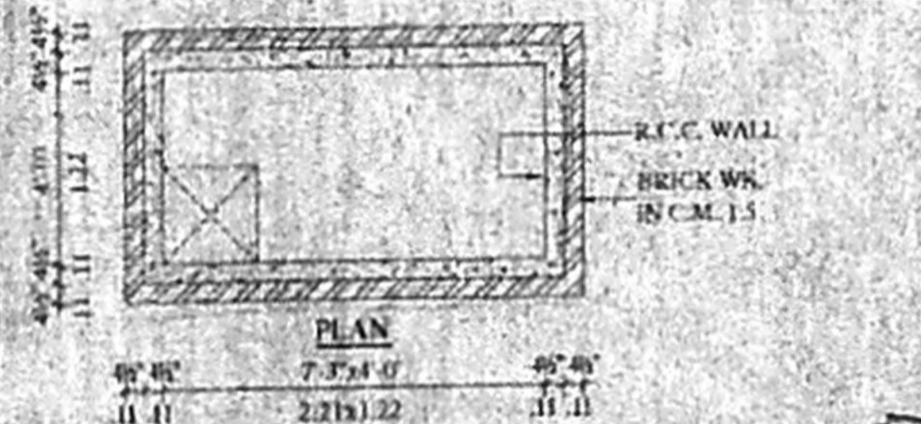

U.G. SUMP DETAIL (N.T.S)

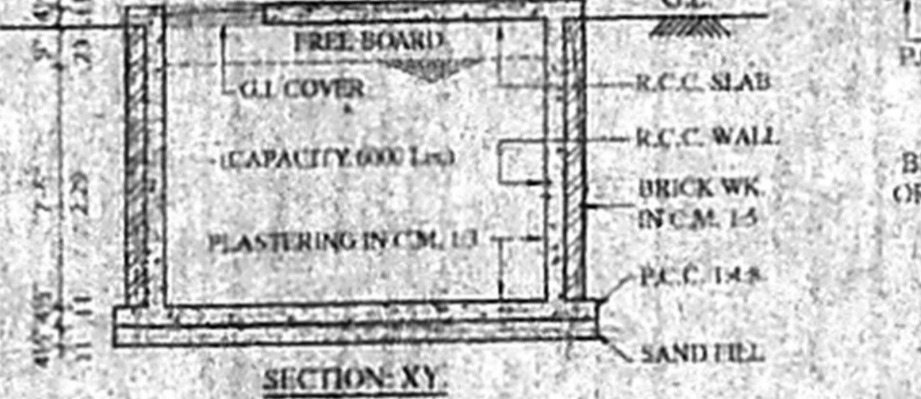

SECTION XY

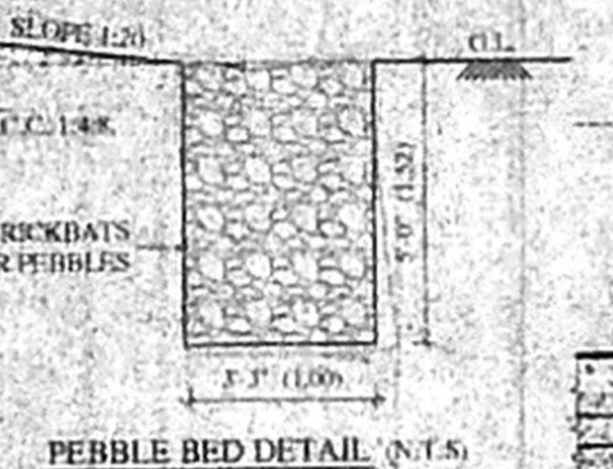

PEBBLE BED DETAIL (N.T.S)

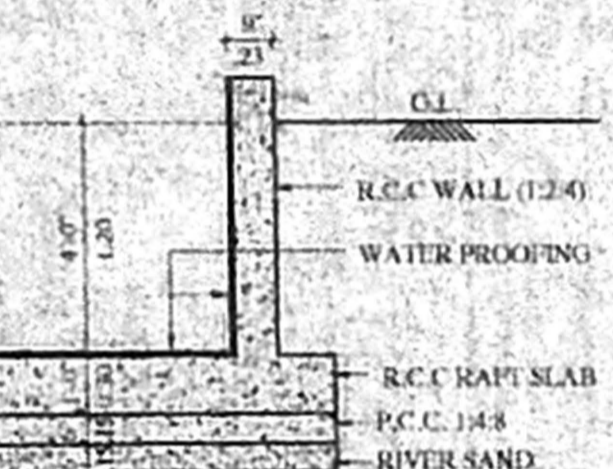

RAFT FOUNDATION DETAIL (N.T.S)

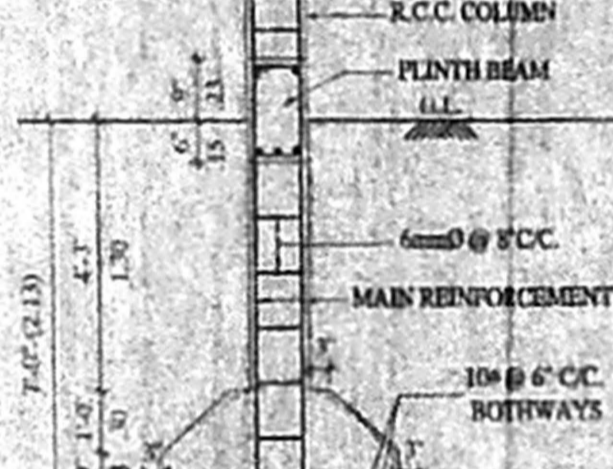

COLUMN FOOTING DETAIL (N.T.S)

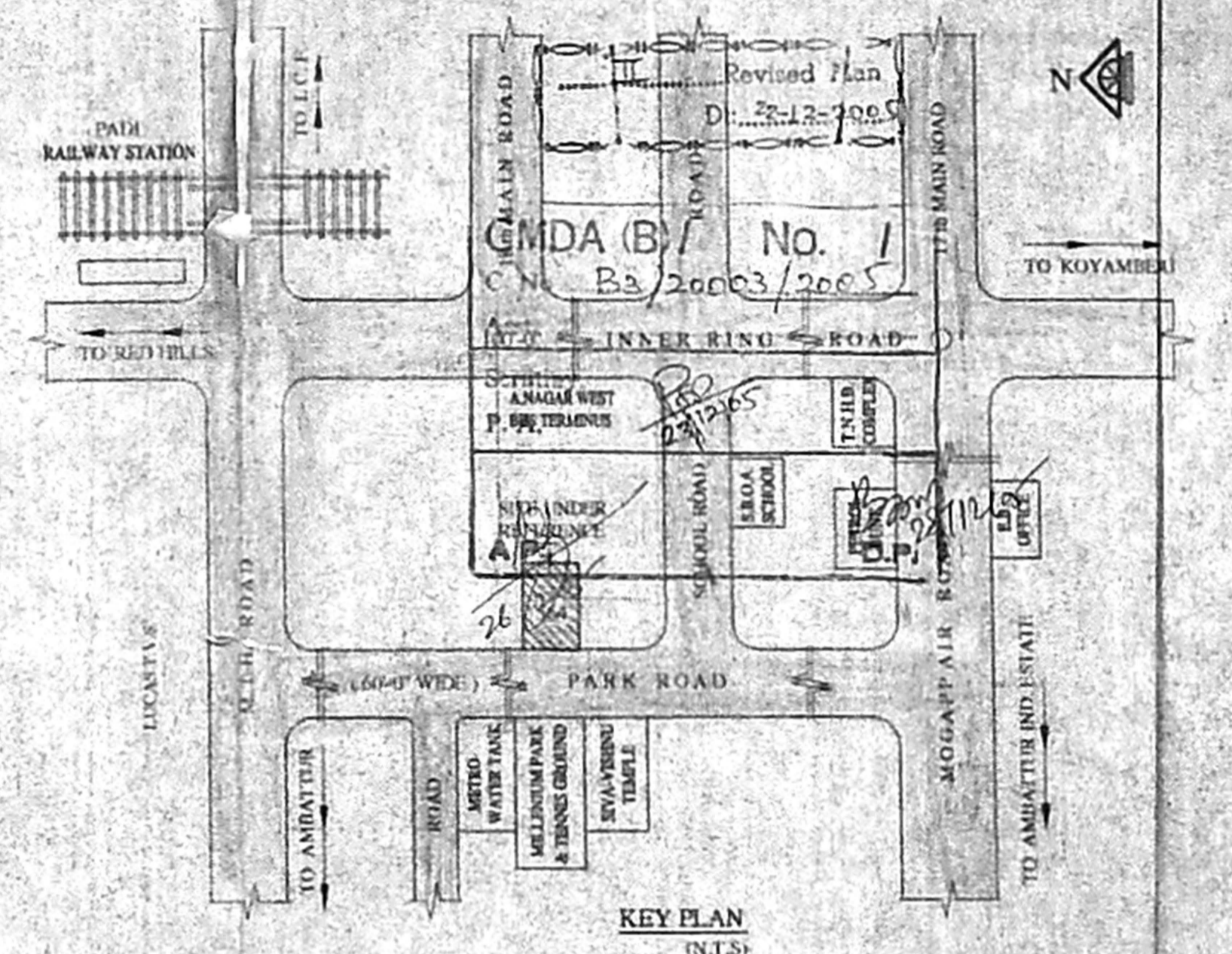

KEY PLAN (N.T.S)

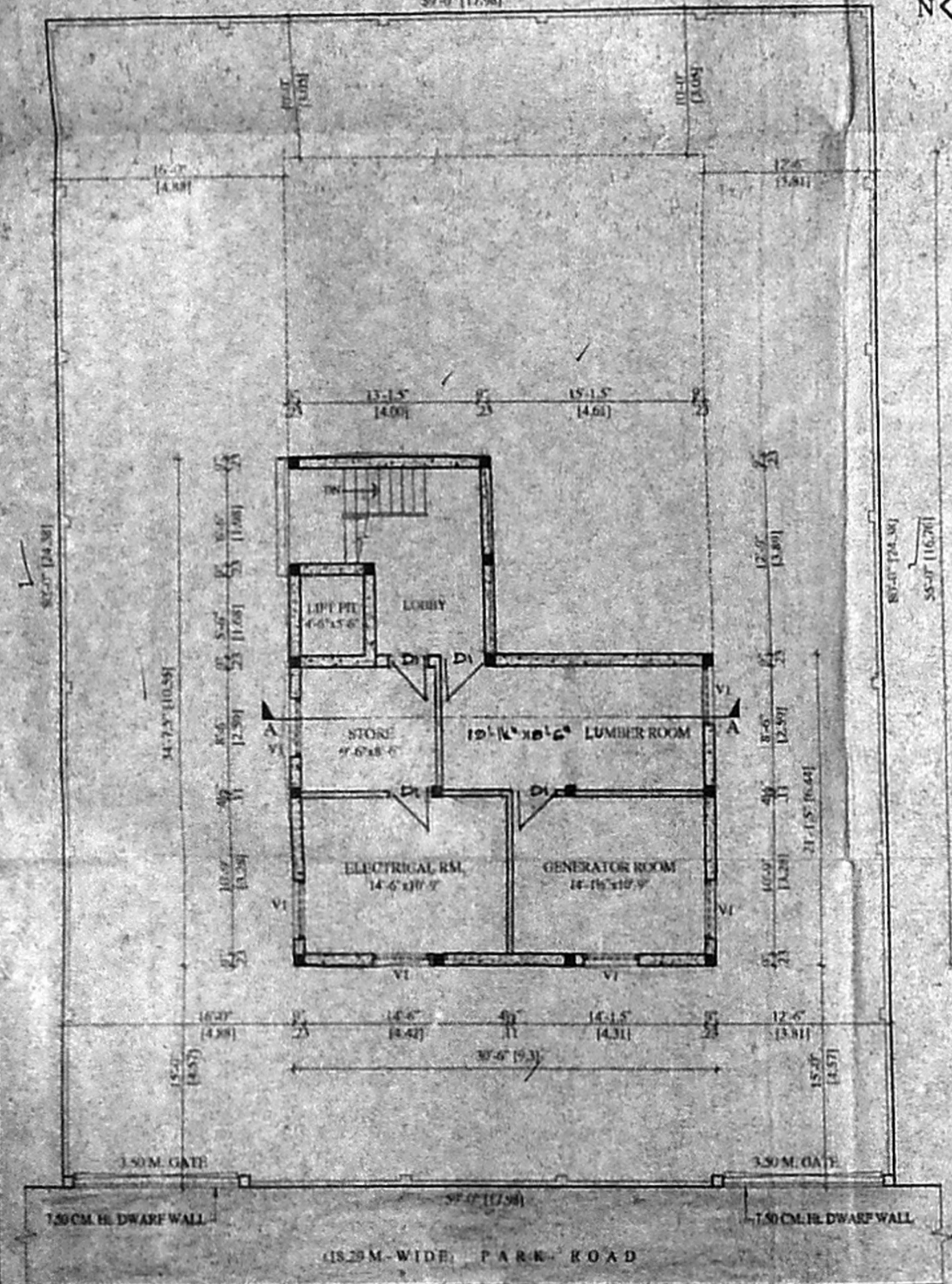

SITE cum BASEMENT FLOOR PLAN

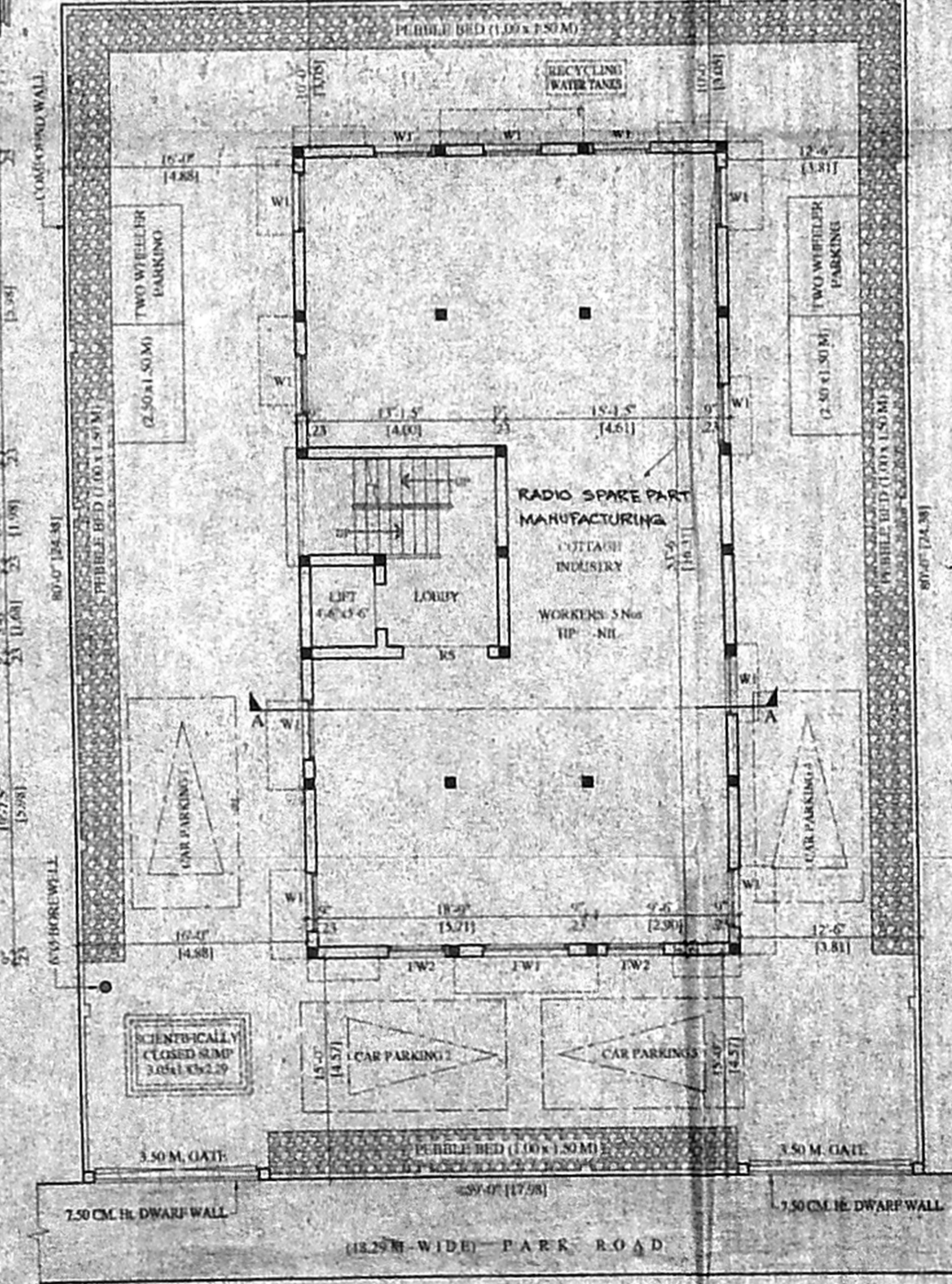

SITE cum GROUND FLOOR PLAN

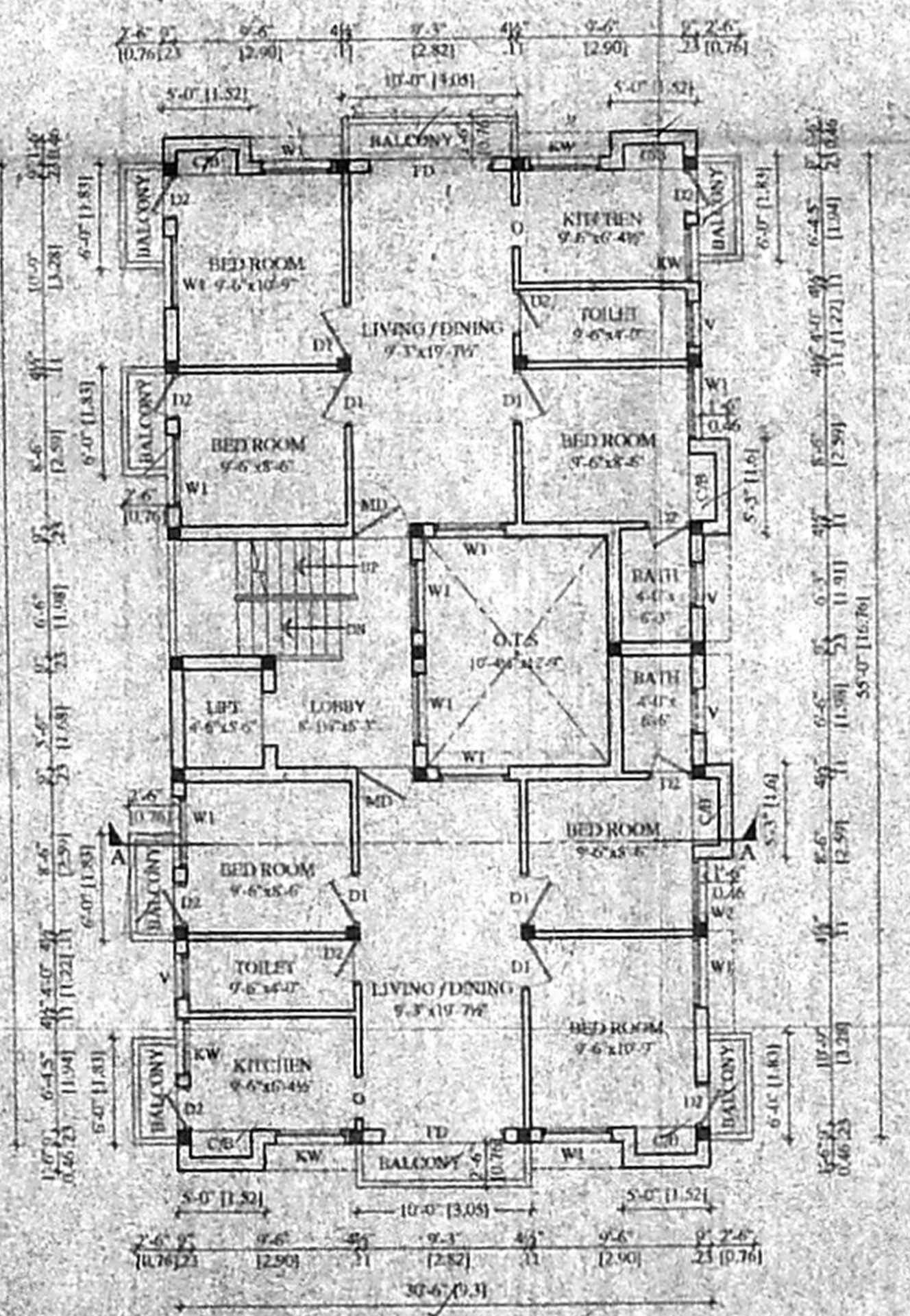

TYPICAL (1st, 2nd & 3rd) FLOOR PLAN

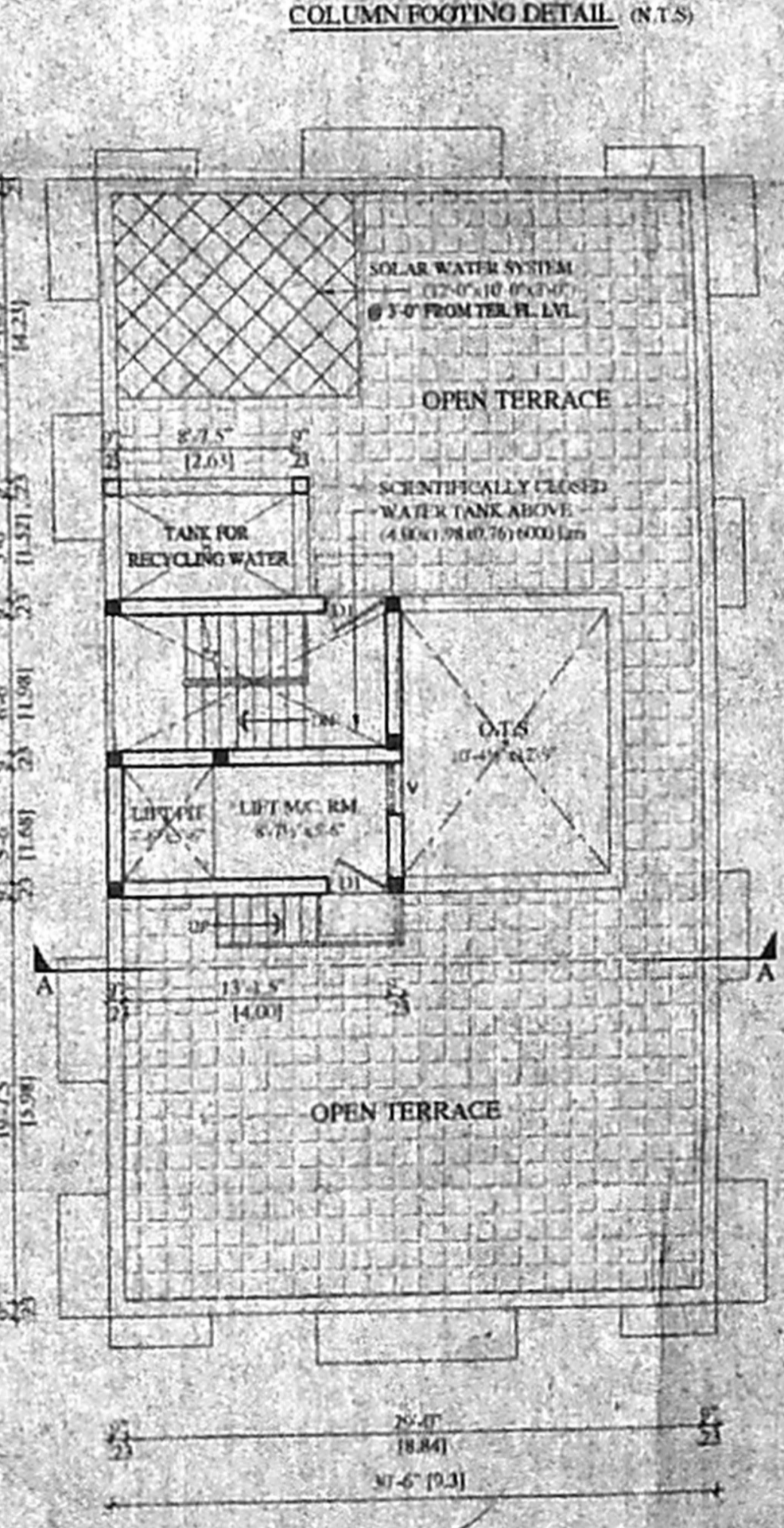

TERRACE FLOOR PLAN

PLAN SHOWING THE PROPOSED
 RADIO SPARE PART MANUFACTURING
 COTTAGE INDUSTRY cum
 RESIDENTIAL BUILDING 90x62
 AT PLOT No: 564, PARK ROAD,
 ARIGNAR ANNA NAGAR WEST- EXTN.,
 S. No: 120/5 Pt., 124 Pt., 128/1 Pt. & 129 Pt.
 OF PADI VILLAGE, CHENNAI - 600 101,
 CHENGELPET DIST.

PREVIOUS DEMOLITION SANCTION No:
 4707/05/F1 DT: 30-06-05

AREA STATEMENT

	SQ.FT.	SQ.M.
TOTAL PLOT EXTENT	472000	438.49
BASEMENT FLOOR (NON F.S.L AREA)	644.00	59.85
BASEMENT FLOOR	197.00	18.31
GROUND FLOOR	1677.50	155.90
FIRST FLOOR	1731.00	160.87
SECOND FLOOR	1731.00	160.87
THIRD FLOOR	1731.00	160.87
TOTAL BUILT-UP AREA	7067.50	656.81
PLOT COVERAGE	36.67%	
FLOOR SPACE INDEX	1.49	
CAR PARKING	4 NOS PROVIDED	

WORKERS: 5 Nos
 HP: NIL

SCHEDULE OF JOINERY

MD MAIN DOOR	3-3'x7-0"	(1.00x2.13)
D1 DOOR	3-0'x7-0"	(0.91x2.13)
D2 DOOR	2-6'x7-0"	(0.79x2.13)
FD1 FRENCH DOOR	8-0'x7-0"	(2.44x2.13)
FW1 FRENCH WINDOW	6-0'x7-0"	(1.83x2.13)
FW2 FRENCH WINDOW	4-0'x7-0"	(1.22x2.13)
W1 WINDOW	4-0'x4-6"	(1.22x1.37)
W2 WINDOW	3-6'x4-6"	(1.07x1.37)
O OPENING	2-6'x7-0"	(0.79x2.13)
KW KITCHEN WINDOW	4-0'x3-6"	(1.22x1.07)
V1 VENTILATOR	4-0'x2-0"	(1.22x0.61)
V VENTILATOR	2-6'x1-6"	(0.79x0.46)

SCALE: 1/8"=1'-0" (1:100)

COLOUR CODE
 PROPOSED ROAD BOUNDARY

OWNER / POWER HOLDER

(Signature)

LICENSED SURVEYOR

(Signature)
 P. R. SELVAM,
 B.E. (Civil), A.M.E. (C.Engg.), FIV.
 CHARTERED ENGINEER & APPROVED VALUER,
 CLASS II LICENSED SURVEYOR,
 Reg. No. 500/2035-2005,
 DOOR No. 11/205 11th BLOCK,
 MOGAPPINAI EAST, CHENNAI-600 037
 (NEAR VEDARATHAN SCHOOL)
 PHONE Nos: 25462050 - 55252050
 *CELL No: 9841282050